

SITE & KEY PLAN

SCALE 1" TO 33'-0"

B. A. Mohan Rao

B. A. MOHAN RAO, B.E. (CIVIL)
 LICENSED SURVEYOR
 Class-1, LICENCE No: 214
 No. 35, Eldams Road, Teynampet,
 MADRAS - 600 018.
 Tel: 453618.

THE PUNJAB ASSOCIATION (REGD.)
[Signature]
 General Secretary

[Handwritten initials]

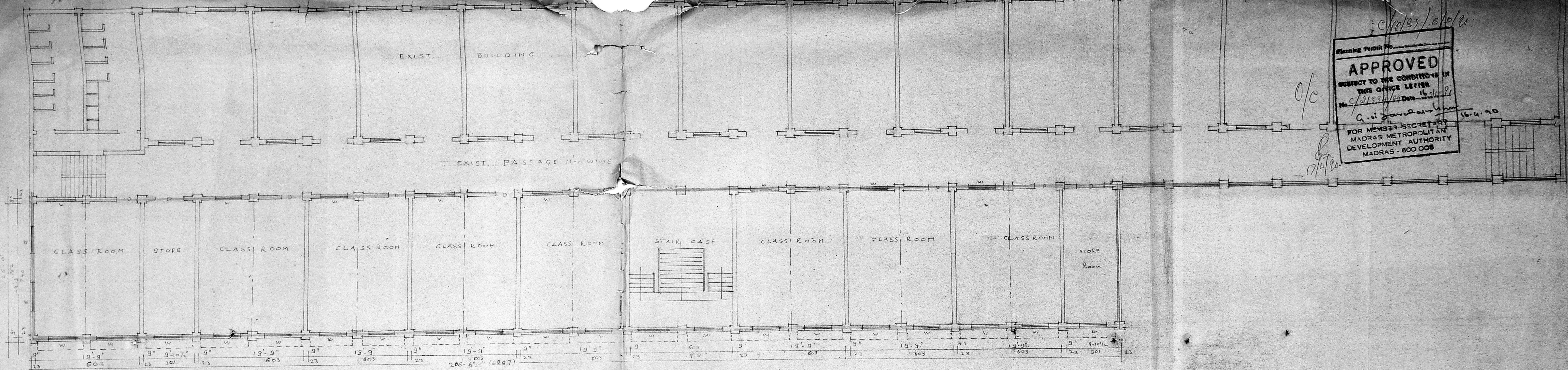

FIRST FLOOR PLAN

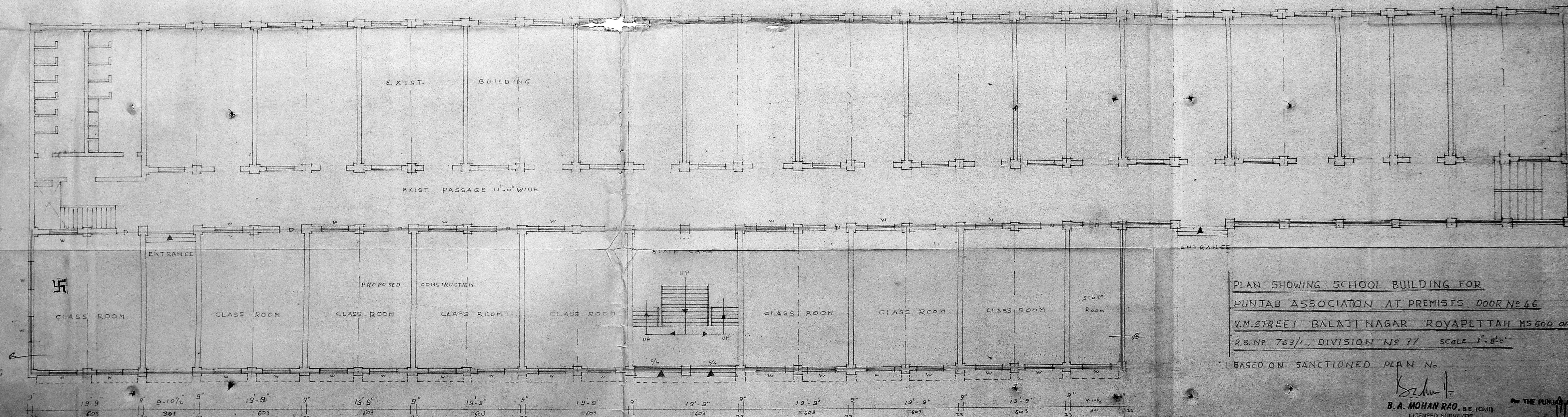

GROUND FLOOR PLAN

Planning Permit No. *C/10/87/6/10/20*
APPROVED
 SUBJECT TO THE CONDITIONS IN THIS OFFICE LETTER
 No. *C/10/87/6/10/20*
G. J. ...
 FOR MEMBER SECRETARY
 MADRAS METROPOLITAN
 DEVELOPMENT AUTHORITY
 MADRAS - 600 008

PLAN SHOWING SCHOOL BUILDING FOR
 PUNJAB ASSOCIATION AT PREMISES DOOR NO. 46
 V.M. STREET BALAJI NAGAR ROYAPETTAH MS 600 014
 R.B. NO. 763/11, DIVISION NO. 77 SCALE 1"=8'-0"

BASED ON SANCTIONED PLAN No.

B. A. Mohan Rao
B. A. MOHAN RAO, B.E. (Civil)
 LICENSED SURVEYOR
 Class-1, LICENCE No. 214
 No. 35, Eldon Road, Teyyanpet, MADRAS - 600 018.
 Tel: 453318.

THE PUNJAB ASSOCIATION (MADRAS)

Handwritten notes:
 25'-0"
 7'-6"
 24'-3"
 7'-0"
 16'-4'-0"

Planning Permit No. _____
APPROVED
 SUBJECT TO THE CONDITIONS IN THIS OFFICE LETTER.
 No. C/21534/9 Date 16.4.96
 C. V. Jayaraman
 FOR MEMBER SECRETARY
 MADRAS METROPOLITAN
 DEVELOPMENT AUTHORITY
 MADRAS - 600 008.

C/21534/9

O/C

17/4/96

OPEN TERRACE

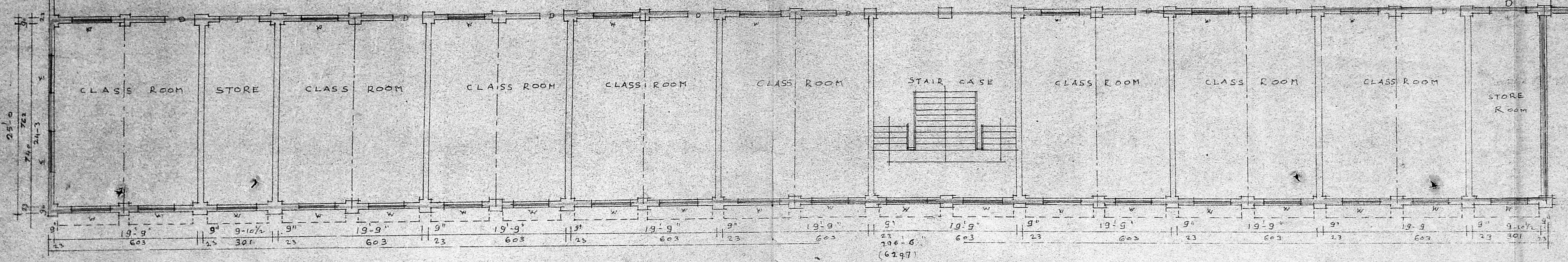

THIRD FLOOR PLAN

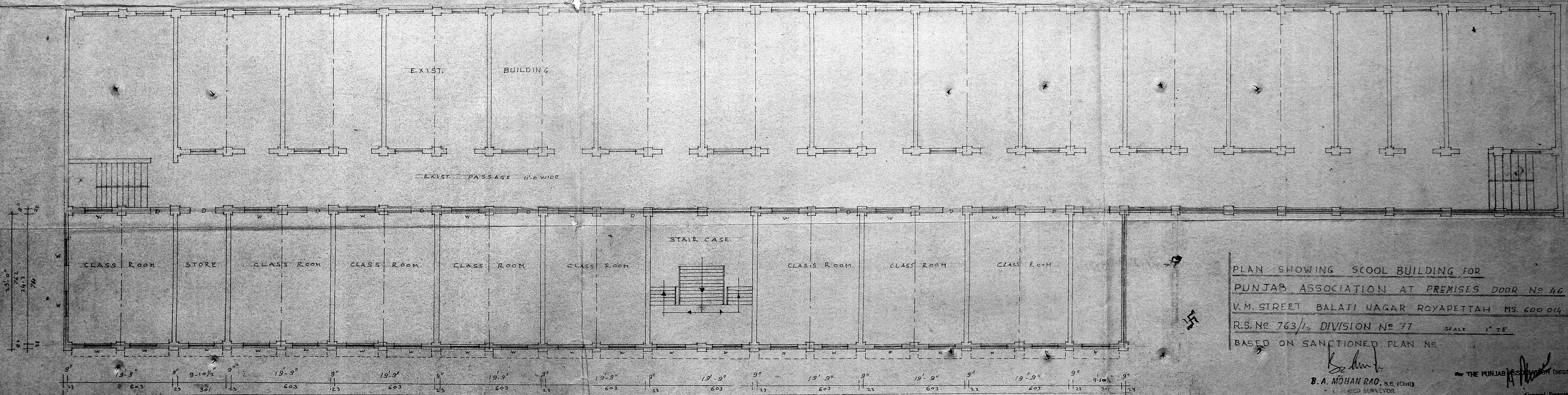

SECOND FLOOR PLAN

PLAN SHOWING SCHOOL BUILDING FOR
 PUNJAB ASSOCIATION AT PREMISES DOOR NO 46
 V.M. STREET BALAJI NAGAR ROYAPETTAH MS. 600 014
 R.S. No 763/1, DIVISION No 77 SCALE 1" = 8'
 BASED ON SANCTIONED PLAN No.

B. A. MOHAN RAO, B.E. (CIVIL)
 LICENSED SURVEYOR
 C. 133, LICENCE No: 214
 113, 3rd, Elkins Road, Teyampet,
 MADRAS - 600 018.
 Tel: 433618.

THE PUNJAB ASSOCIATION (REGD.)
 General Secretary

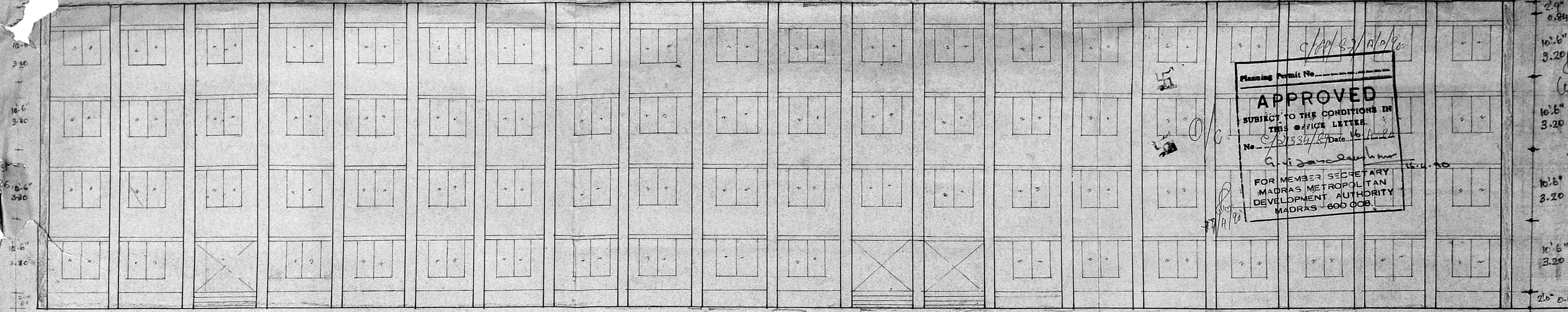

c/10/27/10/20

Planning Permit No. _____

APPROVED

SUBJECT TO THE CONDITIONS IN
THIS OFFICE LETTER.

No. 1232/87 Date 16.11.20

A. J. Sankaranarayanan

FOR MEMBER SECRETARY
MADRAS METROPOLITAN
DEVELOPMENT AUTHORITY
MADRAS - 600 008.

ELEVATION

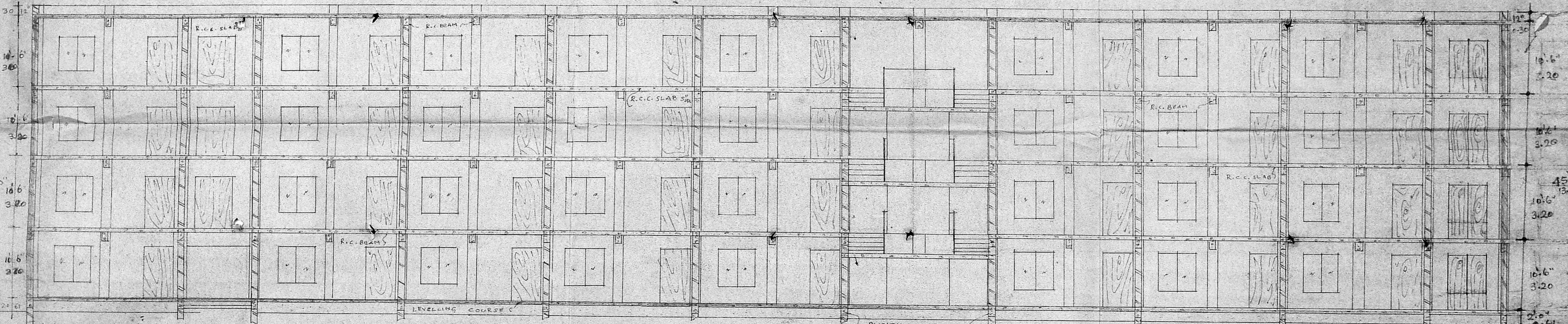

SECTION ON BB

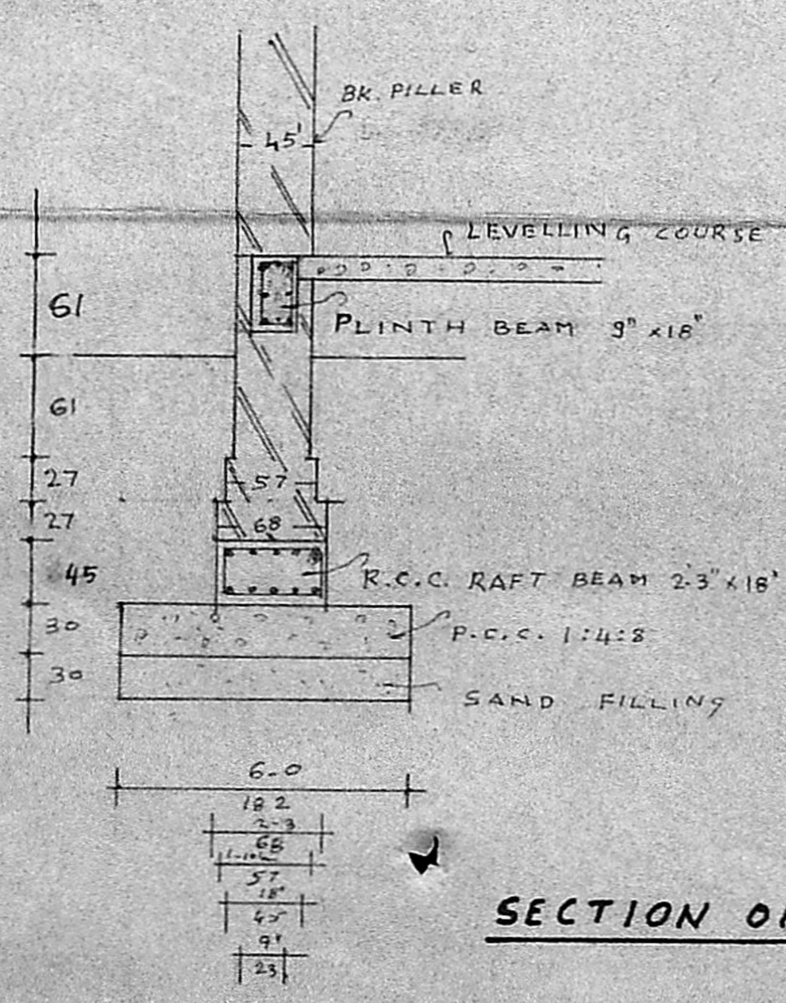

SECTION ON AA

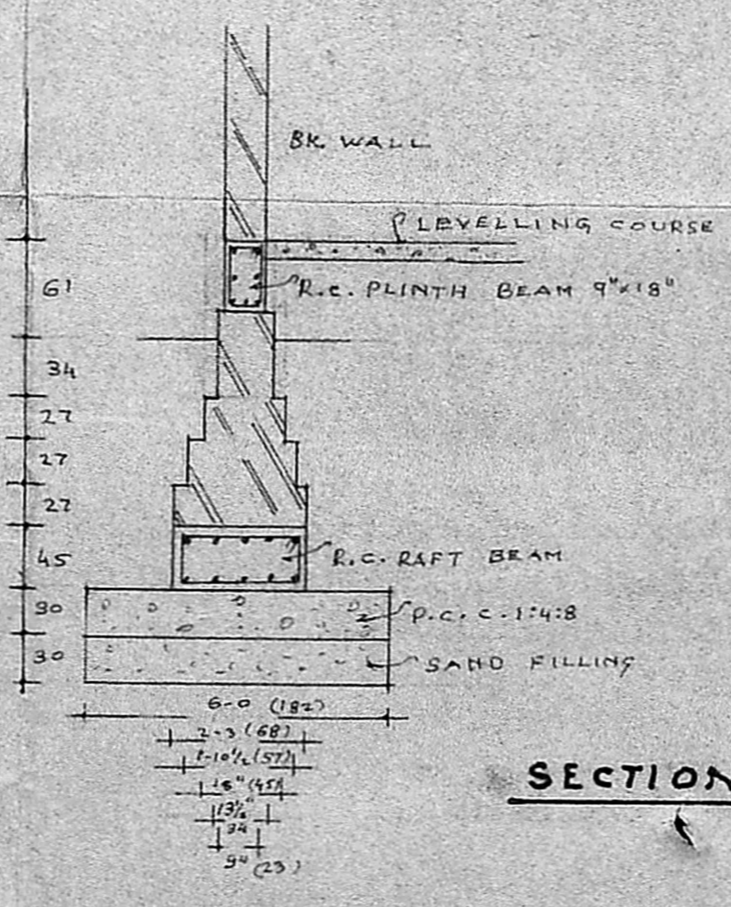

SECTION ON CC

- D - PANNLED DOOR 3-6 x 8-0 106 x 244
- W - PANNLED WINDOW 4-0 x 5-0 122 x 152

- EXIST. BUILDING SHOWN THUS
- PROPOSED BUILDING SHOWN THUS
- ROAD SHOWN THUS
- BOUNDARY SHOWN THUS

ELEVATION & SECTION SHOWING SCHOOL BUILDING FOR PUNJAB ASSOCIATION AT
 DOOR NO 46 V.M. STREET BALAJI NAGAR ROYAPETAH MD. 600 014 R.S. NO. 763/1, DIVISION
 NO. 77 SCALE 1/4" TO 8'-0"
 BASED ON SANCTIONED PLAN NO

B. A. Mohan Rao

B. A. MOHAN RAO, B.E (Civl)
 LICENSED SURVEYOR
 Class-1, LICENCE N.: 214.
 No. 35, Eldiym Road, Teynampet,
 MADRAS - 600 018.
 Tel: 453618.

FOR THE PUNJAB ASSOCIATION (REGD.)
[Signature]
 General Secretary